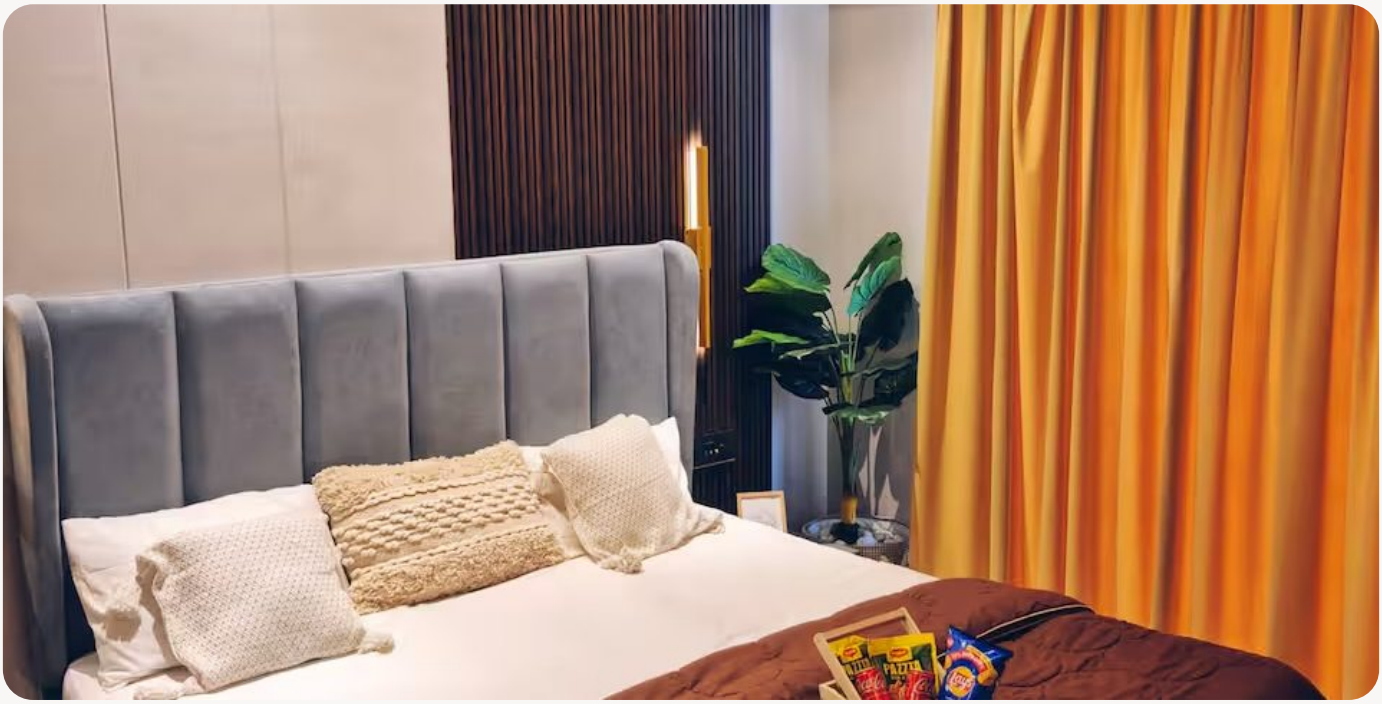







Sector 4, Ghaziabad, Uttar Pradesh

ENTIRE PLACE • Apartment

Amberlyn | Saanjh Savera Stays

₹3,817 / night

incl. taxes & fees

GUESTS	BEDROOMS	BEDS	BATHROOMS	CHECK-IN / OUT
3	1	1	1	13:00 / 10:00

Instant booking available | High-speed WiFi | Boutique Stay | Family Friendly | Instagrammable

Book this stay on StayEasy

Scan the code for live prices, availability and offers.

thestayeasy.com/properties/amberlyn-saanjh-savera-stays/fb271478-d77c-499a-bd92-c84e59941e5a

About this property

Tucked high above the quieter edges of Greater Noida, Amberlyn by Saanjh Savera Stays is a thoughtfully designed studio apartment, perfect for slow mornings and stunning sunrise views. Whether you're a remote worker, a couple on a city getaway, or a solo traveler looking to recharge, this space offers comfort, calm, and a soft sense of escape.
Set on the 14th floor, it offers stunning natural light and a calming view of the cityscape below.

The space
What you'll love
• 14th-floor skyline views, beautiful mornings, glowing sunsets
• Queen-size bed with premium linens and ambient lighting
• Cozy couch corner perfect for takeout and movie nights
• Smart TV with all major apps ready to go
• Dedicated work desk + high-speed Wi-Fi for remote work
• Fully-equipped kitchenette (induction, kettle, utensils & basics)
• Full-length mirror, closet space, and modern bathroom
• Keyless, self-check-in for a smooth experience
• Professionally cleaned and sanitized before every stay

- Perfect for
• Couples seeking a peaceful and modern city retreat
• Solo travelers or digital nomads
•...

What this place offers

- Couple Friendly
- Family Friendly
- Corporate / Work Friendly
- Senior Citizen Friendly
- Wi-Fi
- Air conditioning
- Kitchen
- TV
- Hot water
- Towels & bed linens
- Iron & ironing board
- Shampoo & toiletries
- Shower
- Bidet
- Wardrobe / closet
- Hangers
- Extra pillows & blankets
- Books & reading material
- Dedicated workspace
- High-speed internet
- + 10 more on the website

Book this stay on StayEasy

Scan the code for live prices, availability and offers.
thestayeasy.com/properties/amberlyn-saanjh-savera-stays/fb271478-d77c-499a-bd92-c84e59941e5a

Policies

Your stay

Up to 3 guests
Check-in from 13:00
Check-out by 10:00
Instant confirmation

Cancellation · Moderate

Full refund if cancelled 5+ days before check-in. No refund for later cancellations.

House rules

Quiet hours

Book this stay on StayEasy

Scan the code for live prices, availability and offers.

thestayeasy.com/properties/amberlyn-saanjh-savera-stays/fb271478-d77c-499a-bd92-c84e59941e5a