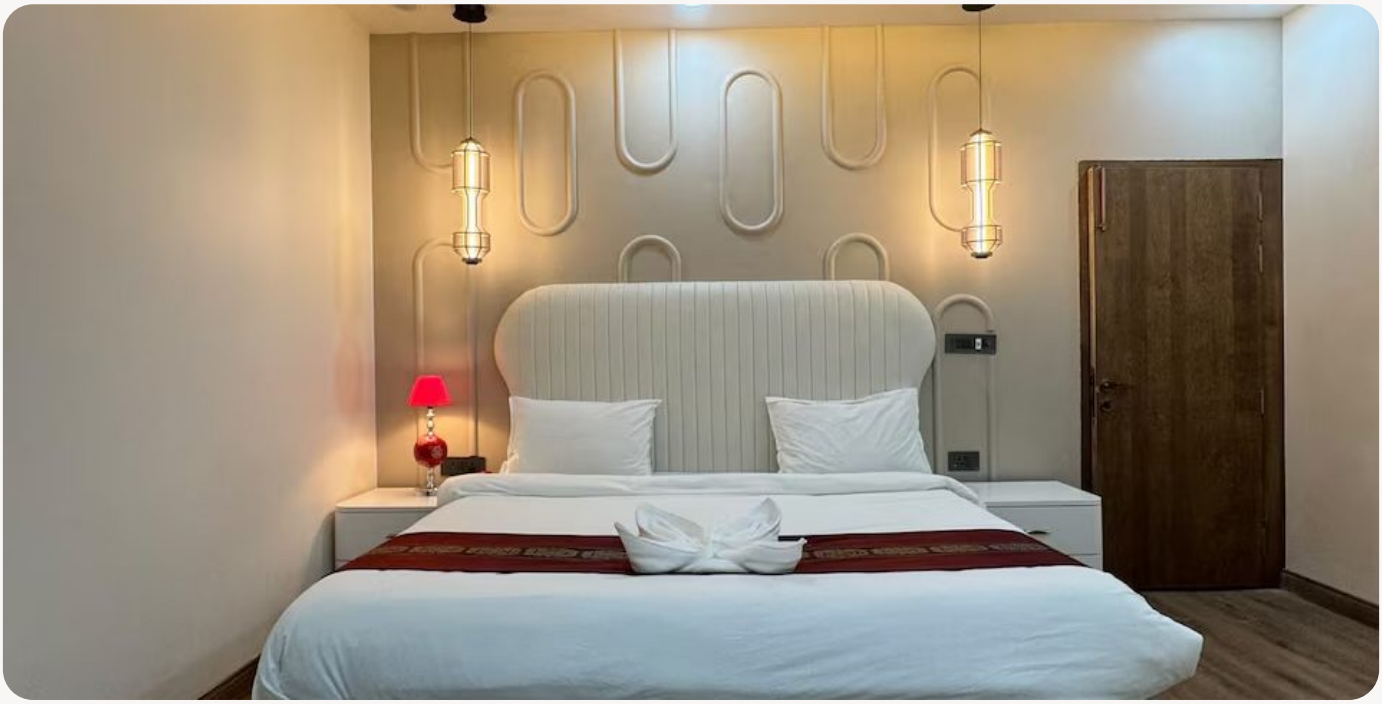







Sector B Ansal API, Lucknow, Uttar Pradesh

ENTIRE PLACE • Villa

Villa in Lucknow

₹19,598 / night

incl. taxes & fees

GUESTS	BEDROOMS	BEDS	BATHROOMS	CHECK-IN / OUT
10	5	5	5	15:00 / 10:00

Instant booking available | High-speed WiFi | Couple Friendly | Family Friendly | Girl's Trip Friendly

About this property

Have fun with the whole family at this stylish place.

Book this stay on StayEasy

Scan the code for live prices, availability and offers.

thestayeasy.com/properties/villa-in-lucknow/7847bba5-e8e6-4576-8338-3b53d7df9f70

What this place offers

- Couple Friendly
- Family Friendly
- Corporate / Work Friendly
- Senior Citizen Friendly
- Wi-Fi
- Air conditioning
- Kitchen
- TV
- Hot water
- Bathtub
- Shower
- Bidet
- Oven / stove
- Smoking area

Policies

Your stay

Up to 10 guests
Check-in from 15:00
Check-out by 10:00
Instant confirmation

Cancellation · Strict

100% refund if cancelled 30+ days before check-in. No refund for later cancellations.

House rules

No parties or events
No pets
Quiet hours

Book this stay on StayEasy

Scan the code for live prices, availability and offers.

thestayeasy.com/properties/villa-in-lucknow/7847bba5-e8e6-4576-8338-3b53d7df9f70